位置図

守口市南寺方東通１丁目７番７号（下水終末処理場内）

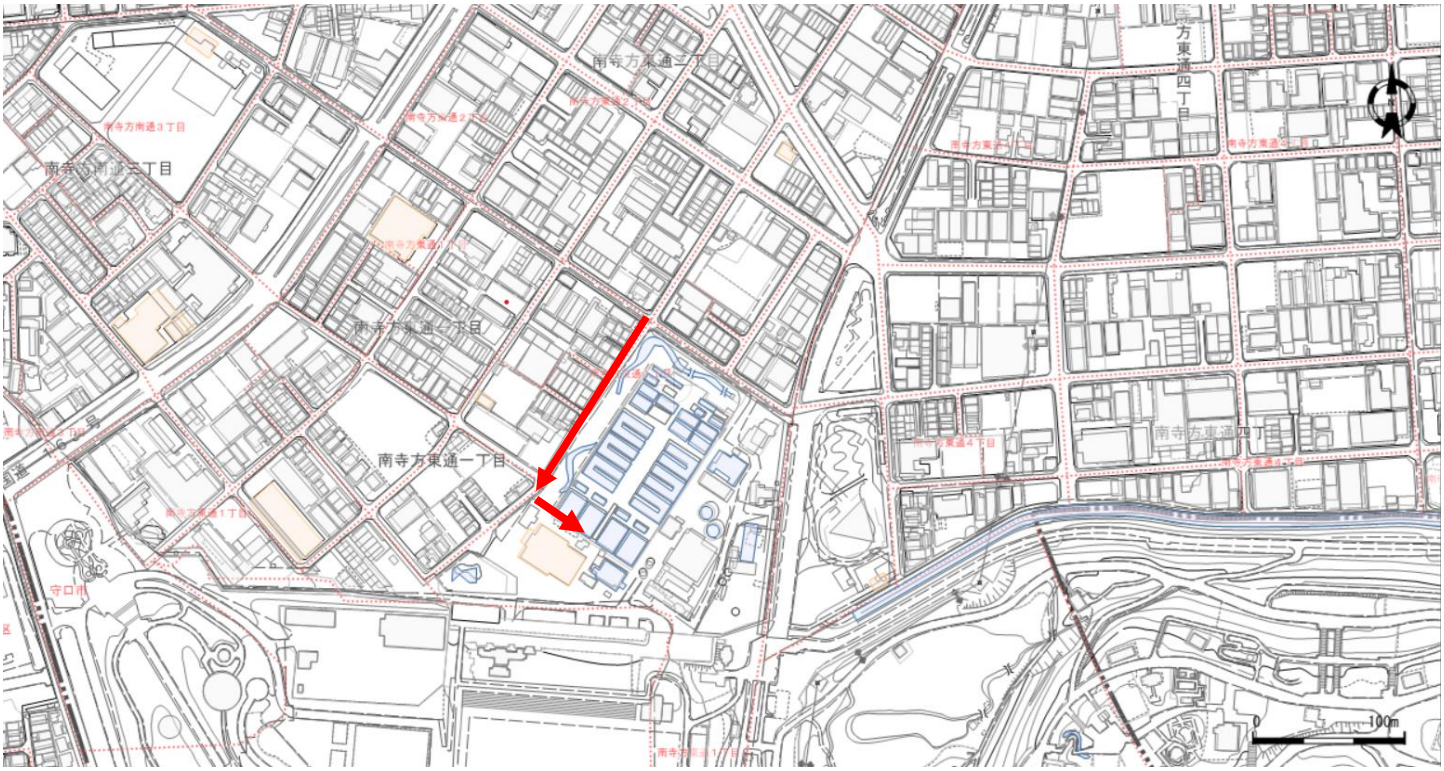
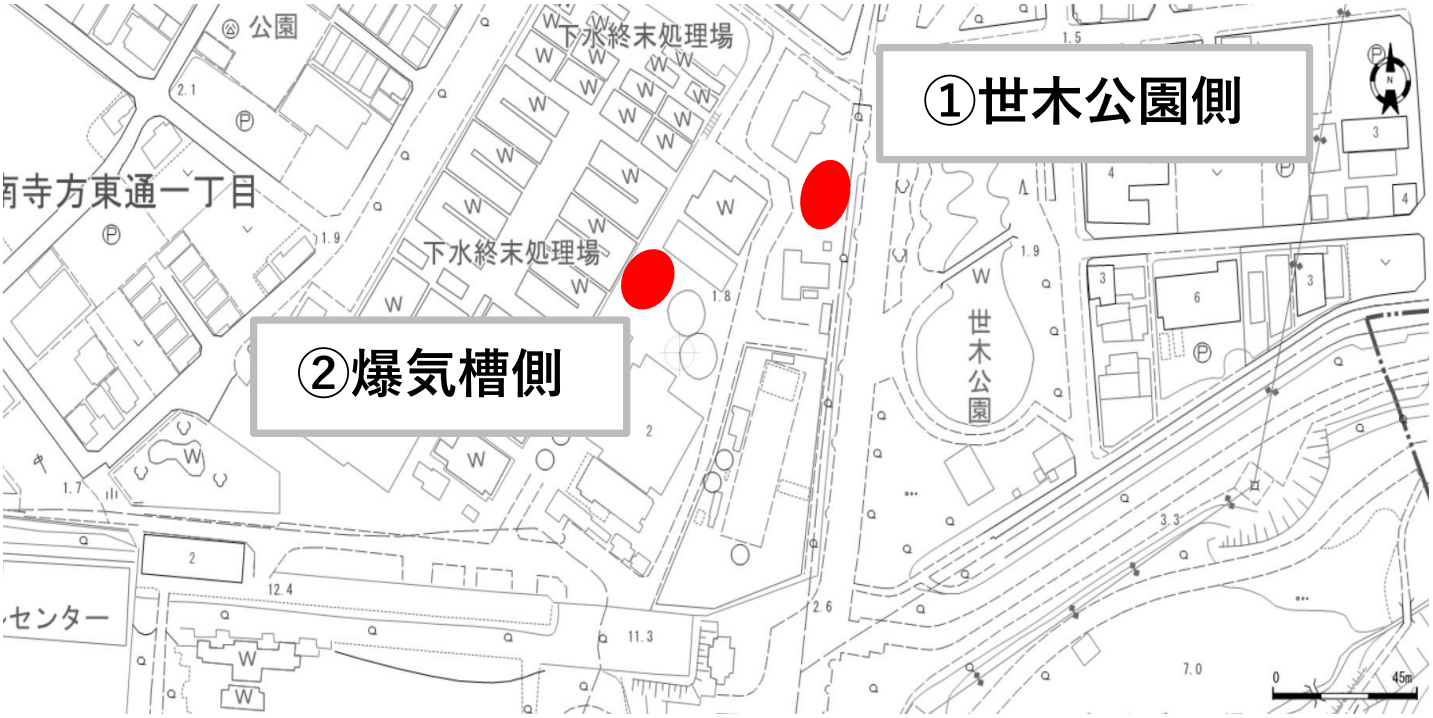
ストックヤード位置図：①世木公園側・②曝気槽側